



October 8–12, 2022
NEW ORLEANS, LA

CREATE CONNECTIONS.
TRANSFORM TOMORROW.



Attendee Online Registration Tutorial

What do I need to register?

- WEF account login information
- A unique email address is required for each registrant
- A credit card (Visa, MasterCard or American Express)

Log in and Register

[Log in and Register](#) If the embedded hyperlink doesn't work, copy & paste:

<https://registration.experientevent.com/ShowWEF221/Flow/ATT> in your browser.

- WEF Members can login with their Username and Password (email address and password)
- Nonmembers can create a free user account if you do not already have one.
- After logging in, you will be redirected to Maritz Global Events, WEF's official registration provider.

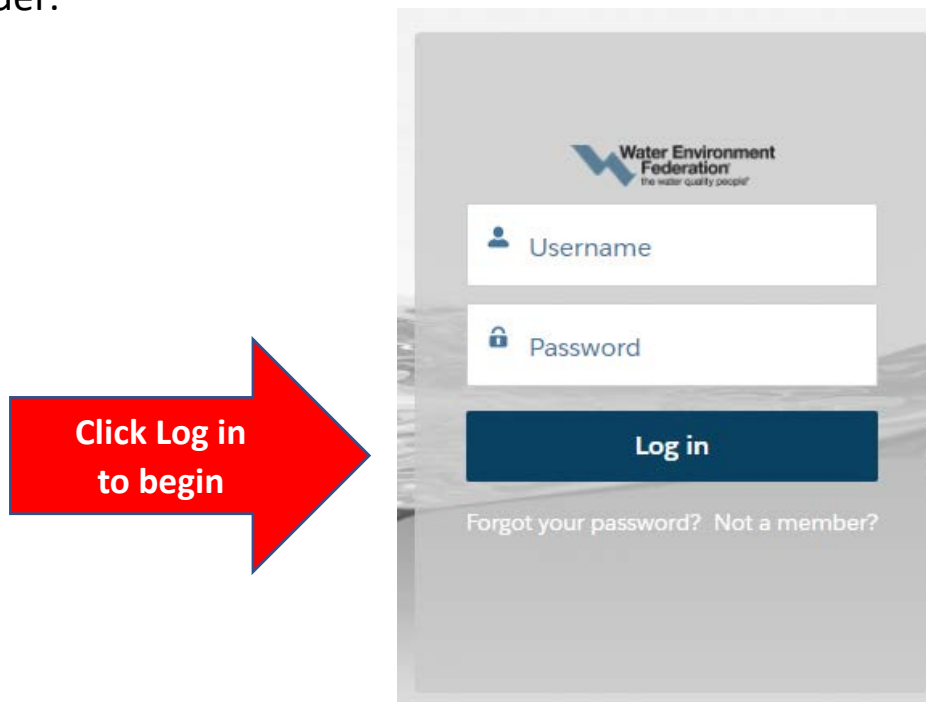

TIPS:

- Your Username is the email address used when you created your WEF account.
- Click "Forgot your password?" to reset it.
- Click "Not a member?" to create a new user account.
- Need help logging in? Email WEF Customer Service at csc@wef.org

Choose your Registration Type

- Enter Promocode and click “Apply Code” or leave it blank if you do not have one.
- Choose Registration Type (click + for more information)
- Click “Next” to Proceed

Welcome! Choose your Registration Type

Please select your registration type, by clicking on the title of the registration you would like to purchase.

Promocode

Apply Code

IN PERSON

FULL CONFERENCE & EXPO

	Super Saver By July 29	Standard On or After July 30
<input type="radio"/> Full Conference & Exhibition (Nonmember) More Info	\$1,160.00	\$1,500.00
<input type="radio"/> Full Conference & Exhibition - Student (Nonmember) More Info	\$40.00	\$60.00

EXPO ONLY

	Super Saver By July 29	Standard On or After July 30
<input type="radio"/> Expo Only (Nonmember) More Info	\$75.00	\$100.00

WORKSHOP(S) ONLY

	Super Saver By July 29	Standard On or After July 30
<input type="radio"/> Workshop(s) Only (Nonmember) More Info	\$0.00	\$0.00

LIVE BROADCAST

WEFTEC LIVE

	Super Saver By July 29	Standard On or After July 30
<input type="radio"/> WEFTEC Live (Nonmember) More Info	\$0.00	\$0.00

Add Your Events

- Click “Add” to select or remove an event.
- Click the buttons to filter your selections.
- Click on the same button to de-select that specific filter group.
- Click the title of the Event for more information
- Click “Next” to continue.

Events are not included with conference registration. Additional fees may apply.

Your Events

Please note times list below are Central Standard time.

Click the buttons below to filter your selections.
Click on the same button to de-select that specific filter group.
Click the title of the Event for more information.

Workshops Community Service Reception

Type to search

10 of 10 items

Quick Search: Workshops Quick Search: Community Service Quick Search: Reception

View All Sat Oct 08 Sun Oct 09 Tue Oct 11

SATURDAY, OCTOBER 8, 2022 8:30 AM - 5:00 PM		Super Saver By July 29
Add	W01 - Making Resource Recovery Concepts Come to Life: Operator Education through Interactive Simulation	\$270.00
Add	W02 - Wastewater Microbiology	\$270.00
SUNDAY, OCTOBER 9, 2022 8:45 AM - 3:00 PM		Super Saver By July 29
Add	W06 - Activated Sludge and BNR Process Control: Hands-On in the Real World, hosted by the St. Bernard Parish Munster Wastewater Treatment Plant	\$230.00
SUNDAY, OCTOBER 9, 2022 8:30 AM - 5:00 PM		Super Saver By July 29
Add	W03 - Refinery and Petrochemical Wastewater Treatment: Concepts, Operation, and Troubleshooting	\$240.00
Add	W04 - Game Based Modeling	\$270.00
Add	W05 - Wastewater Microbiology	\$270.00
Add	W07 - Current Status of Co-digestion and the Journey to Energy Neutrality	\$240.00
Add	W08 - Overcoming Uncertainty: Confident Decisions in the Face of Climate Change	\$270.00
Add	W09 - So You Thought You Were Done? Finding the End Point of Wet Weather Control Programs	\$240.00
Add	W10 - WEF/WRF Emerging Pathogens and Microconstituents in Wastewater/Water Reuse: Challenges and Opportunities	\$270.00

Complete Your Profile

- Enter your profile and contact information
- Educational credit licensing information
- Emergency contact information
- SMS Alerts
- Review and Accept Terms and Waiver

Your Profile

Please complete the following fields and click Next.

Please be aware that your application will time out after 20 minutes of inactivity.

* Indicates required fields.

Promocode

* First Name <input type="text"/>	Middle <input type="text"/>
* Last Name <input type="text"/>	Title <input type="text"/>
* Company <input type="text"/>	
* Address <input type="text"/>	Address 2 <input type="text"/>
* Zip/Postal Code <input type="text"/>	* City <input type="text"/>
* State/Province <input type="text" value="Please Select >"/>	* Country <input type="text" value="United States >"/>
* Phone Number <input type="text"/>	Mobile Phone <input type="text"/>
* Email (unique email required) <input type="text"/>	* Confirm Email <input type="text"/>
Email CC <input type="text"/>	

Review and Sign the Assumption of Risk Waiver

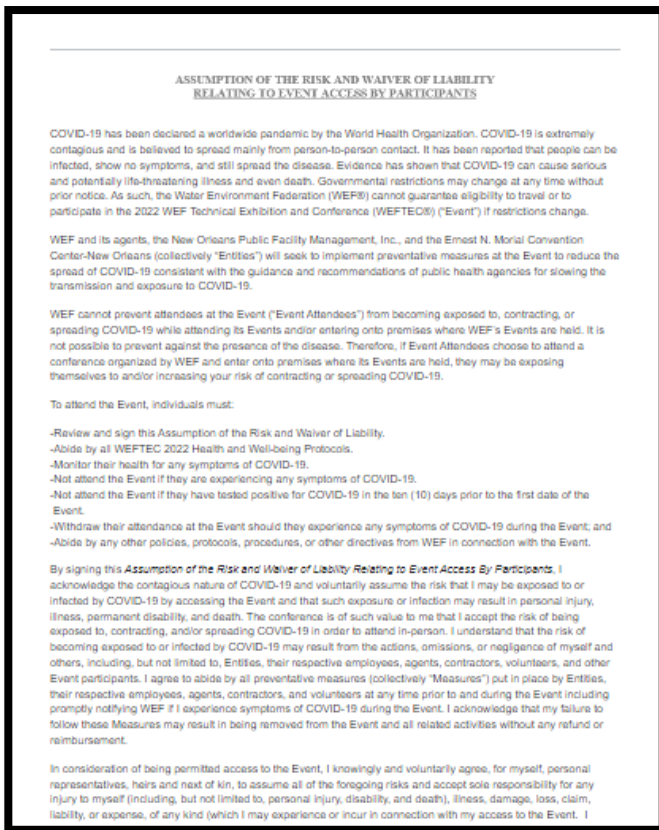

Tell us about yourself

Click on the arrows to view the drop down menus and make your selection(s).

Tell us about yourself

* indicates required fields.

- ▶ * What is the nature of your organization?
- ▶ * What is your primary job function?
- ▶ * What areas do you consider to be your key focus areas? (click all that apply)
- ▶ * What is your role in purchasing?
- ▶ * Are you a first time WEFTEC attendee?

Sustainability at WEFTEC

Select your contribution and click “Next” to continue.

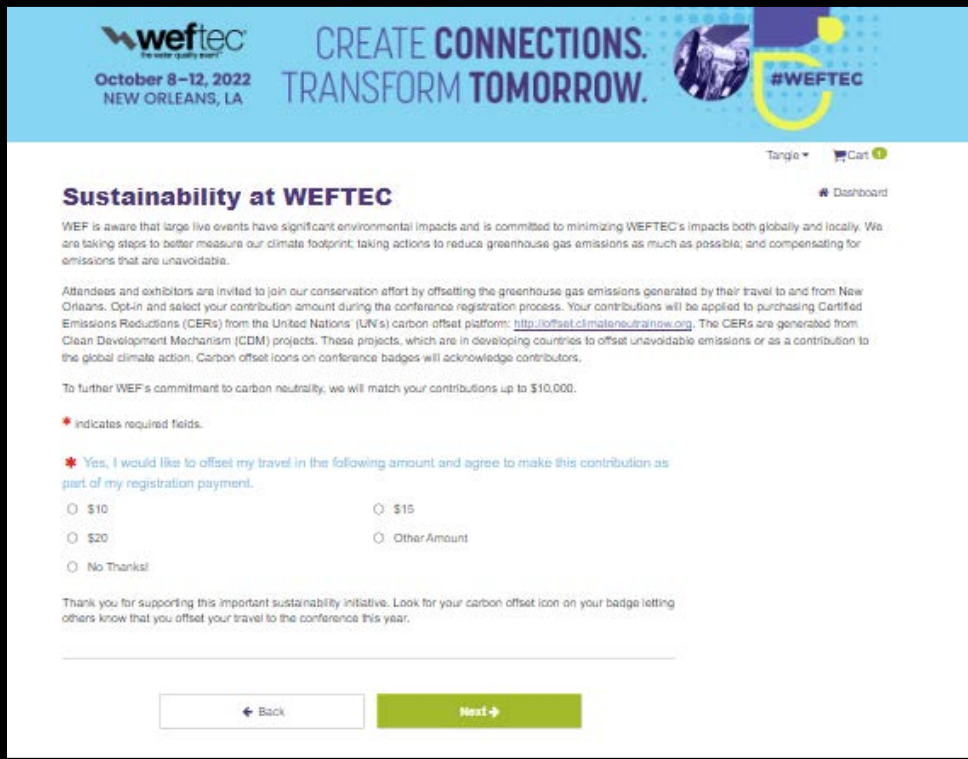

The screenshot shows a web page for WEFTEC. At the top, there is a blue header with the WEFTEC logo, the dates "October 8-12, 2022 NEW ORLEANS, LA", the slogan "CREATE CONNECTIONS. TRANSFORM TOMORROW.", and a globe icon with "#WEFTEC". Below the header, there are navigation links for "Tangle" and "Cart". The main content area is titled "Sustainability at WEFTEC" and includes a "Dashboard" link. The text explains WEF's commitment to sustainability and offers a carbon offset option. It states that attendees can offset their travel emissions by purchasing Certified Emissions Reductions (CERs) from the United Nations' carbon offset platform. The page provides a list of contribution amounts: \$10, \$15, \$20, and Other Amount, along with a "No Thanks!" option. A "Back" button and a green "Next" button are located at the bottom of the form.

WEFTEC
The Water Quality Event™

October 8-12, 2022
NEW ORLEANS, LA

CREATE CONNECTIONS.
TRANSFORM TOMORROW.

#WEFTEC

Tangle ▾ Cart 0

Sustainability at WEFTEC

Dashboard

WEF is aware that large live events have significant environmental impacts and is committed to minimizing WEFTEC's impacts both globally and locally. We are taking steps to better measure our climate footprint; taking actions to reduce greenhouse gas emissions as much as possible; and compensating for emissions that are unavoidable.

Attendees and exhibitors are invited to join our conservation effort by offsetting the greenhouse gas emissions generated by their travel to and from New Orleans. Opt-in and select your contribution amount during the conference registration process. Your contributions will be applied to purchasing Certified Emissions Reductions (CERs) from the United Nations' (UN's) carbon offset platform: <http://offset.climatepartnering.org>. The CERs are generated from Clean Development Mechanism (CDM) projects. These projects, which are in developing countries to offset unavoidable emissions or as a contribution to the global climate action. Carbon offset icons on conference badges will acknowledge contributors.

To further WEF's commitment to carbon neutrality, we will match your contributions up to \$10,000.

* indicates required fields.

* Yes, I would like to offset my travel in the following amount and agree to make this contribution as part of my registration payment.

\$10 \$15

\$20 Other Amount

No Thanks!

Thank you for supporting this important sustainability initiative. Look for your carbon offset icon on your badge letting others know that you offset your travel to the conference this year.

← Back Next →

Review and Check Out

- Click the drop down menu arrows to review information
- You may add a Non-Industry Guest (Expo Only), fees apply before checking out.
- Click payment box to authorize payment
- At the bottom of the page, click “Pay Now” to proceed.

Review and Check Out

Tangie Williams' Cart [Add Items](#)

Registration (Full Conference & Exhibition)	\$1,150.00
---	------------

Balance Due **\$1,150.00**

- ▶ Profile & Badge
- ▶ Assumption of Risk
- ▶ Tell us about yourself
- ▶ Offset Your Travel to WEFTEC

[Register Another Industry Professional](#)

[Register a Non-Industry Spouse/Guest \(Exhibition Only\)](#)

Payment

I authorize Water Environment Federation to charge my credit card for the total amount above.

Selecting "Pay Now" below will redirect you to our SecuRemit Payment site where you may enter your credit card information. Completing the payment process will return you to this website.

SSL Certificate

[← Back](#) [Pay Now →](#)

Payment

- Review Summary of Charges
- Fill out credit card and billing information. Visa, Mastercard or American Express are accepted
- Click the green submit button

Not Accepted: Checks, Wire Transfers and Purchase Orders

WEFTEC 2022

Please enter your credit card information below and press the "Submit" button.

Summary of Charges

Registration Total	\$1,150.00
Total Amount Due:	\$1,150.00

Cards Accepted:



Credit Card Information

Select Payor

You may optionally select a payor to automatically populate your billing information.

Credit Card # Exp Month Exp Year CVV #

First Name Last Name Company

Billing Address Billing Address2

Billing Postal Code Billing City

Billing State / Province Billing Country

Email

About SecuRemit™

The security of our customers' personal information is a priority at Experient. To protect this information, we have created a PCI DSS compliant environment named SecuRemit™.

Companies who conform to the guidelines set forth in the Payment Card Industry Data Security Standard (PCI DSS) have taken the rigorous steps necessary to provide customers with protection against credit card fraud and other security threats involving credit card payments and data storage.

©2008 - 2022 Experient, Inc.

Cancel

Submit



October 8–12, 2022
NEW ORLEANS, LA

CREATE CONNECTIONS.
TRANSFORM TOMORROW.



Questions?

Registration Live Chat Help: Click on “*Live Chat*” button at bottom right corner of each section

Registration Service Care:

- [Email](#) Maritz Global Events (MGE)
- Globally: +1-864-208-3376
Monday – Friday, 9:00 AM – 5:00 PM Eastern

WEF Membership or Login Questions:

- csc@wef.org
- Toll Free: 1-800-666-0206
- Globally: +1-571-830-1545
Monday – Friday, 8:30 AM – 5:00 PM Eastern